

Planning Committee Presentation

17th April 2023

230049

12 Gorringe Road, Eastbourne

Change of Use from Residential Care Home (C2 use)
to 3no. 3 bed flats (C3 use), with dedicated bin
storage area and cycle storage facilities (amended
description).

Site Location Plan

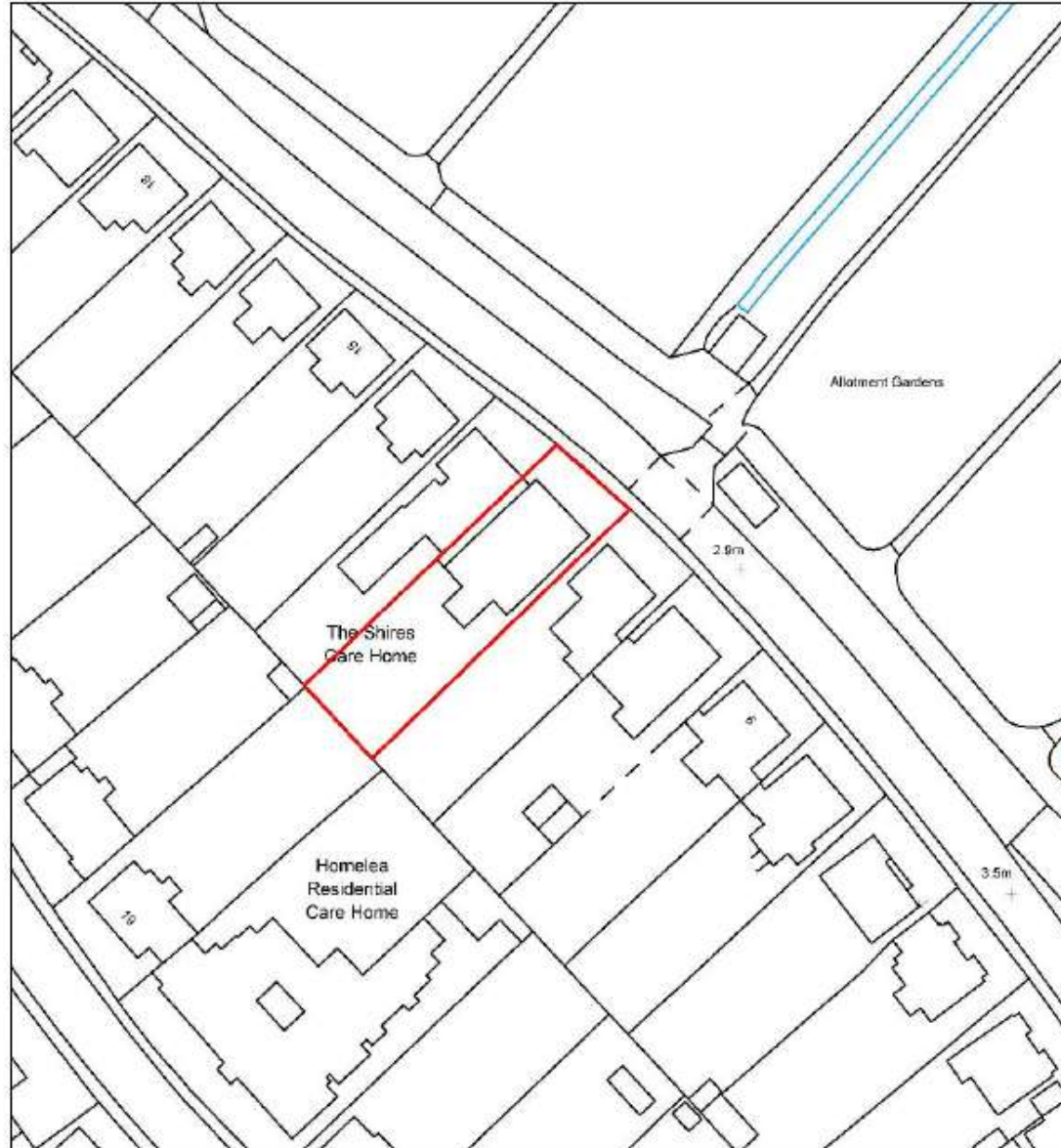

Aerial View of Application Site



Existing Ground Floor Plan



Proposed Ground Floor Plan

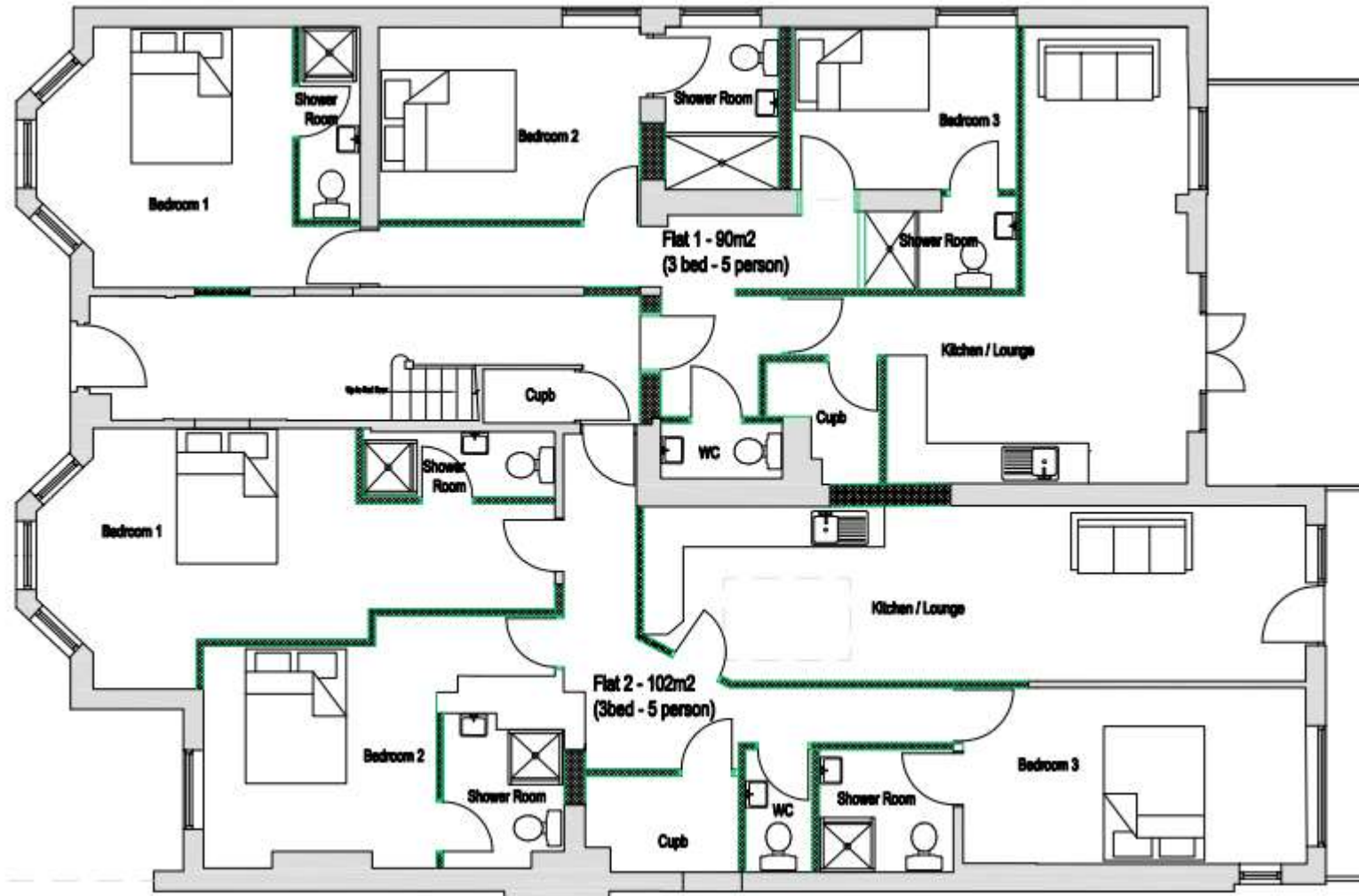

Proposed Site Plan

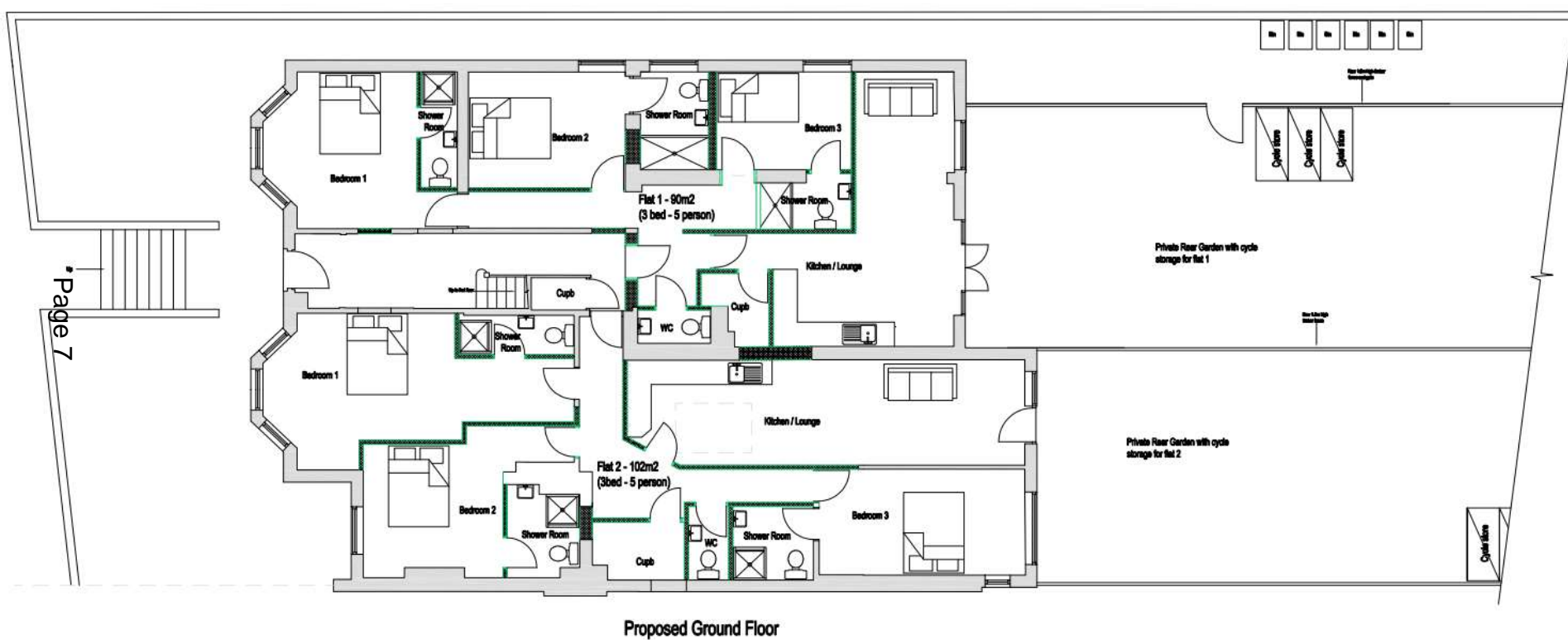

Proposed First Floor Plan

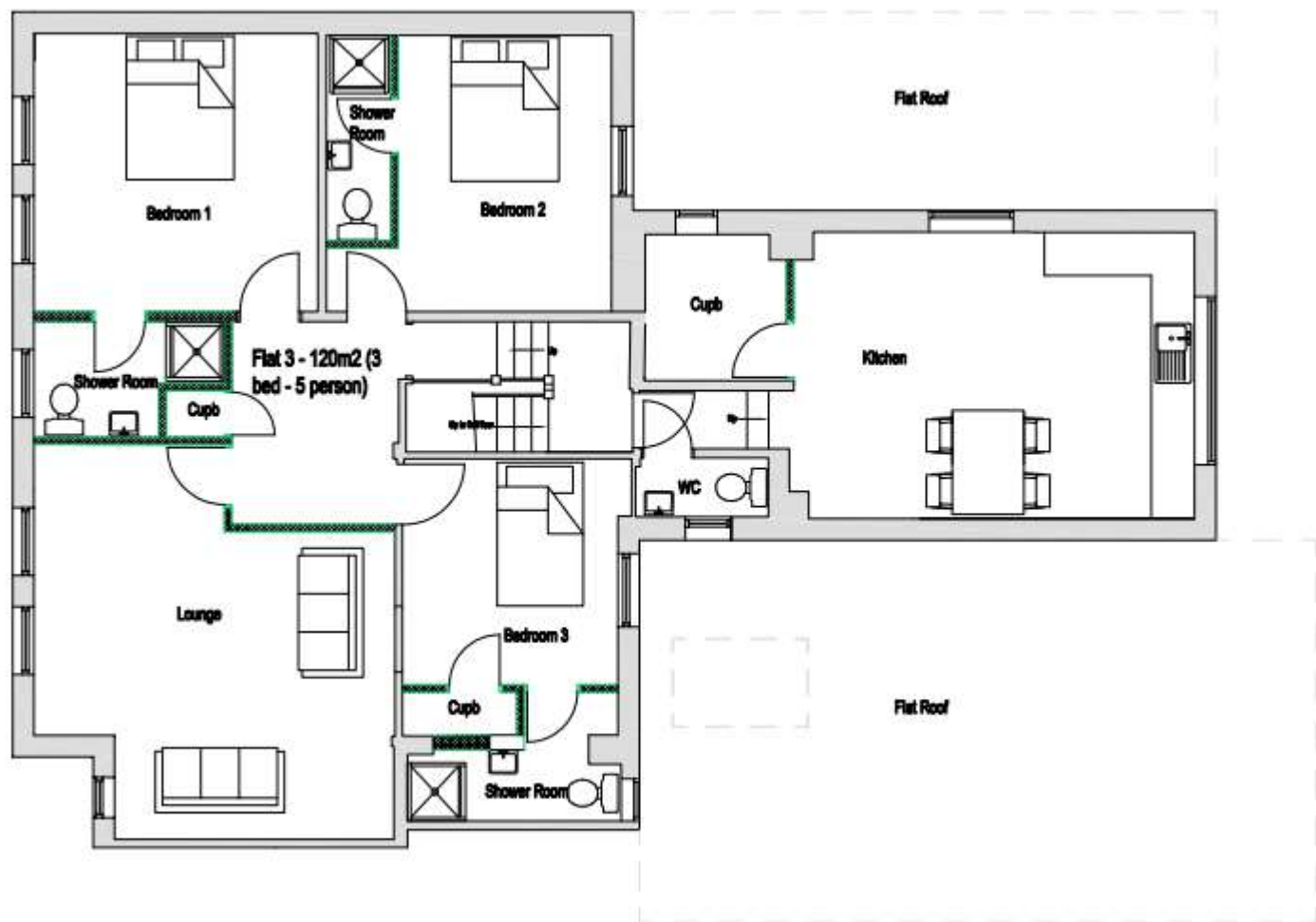

Existing and Proposed Side Elevation

Page 9

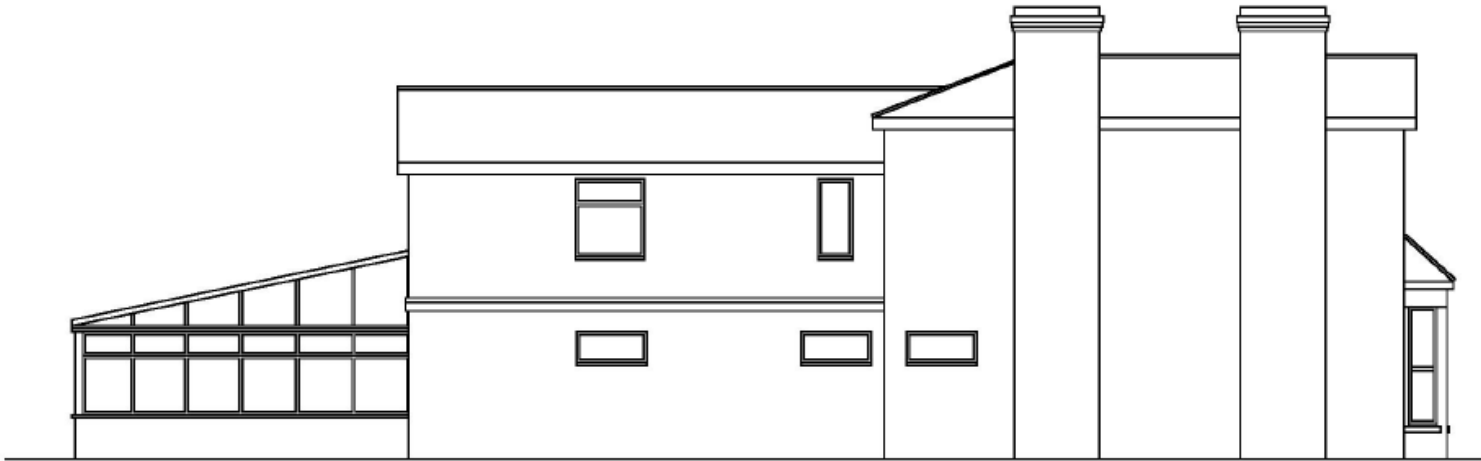

Existing Side Elevation - 12 Goringe Road



Proposed Side Elevation - 12 Goringe Road

Existing and Proposed Rear Elevation



220961

13 Gorringe Road, Eastbourne

Change of Use from Residential Care Home (C2 use)
to 11 bedroom HMO (Sui Generis use) with
associated bin and cycle storage area

Site Location Plan

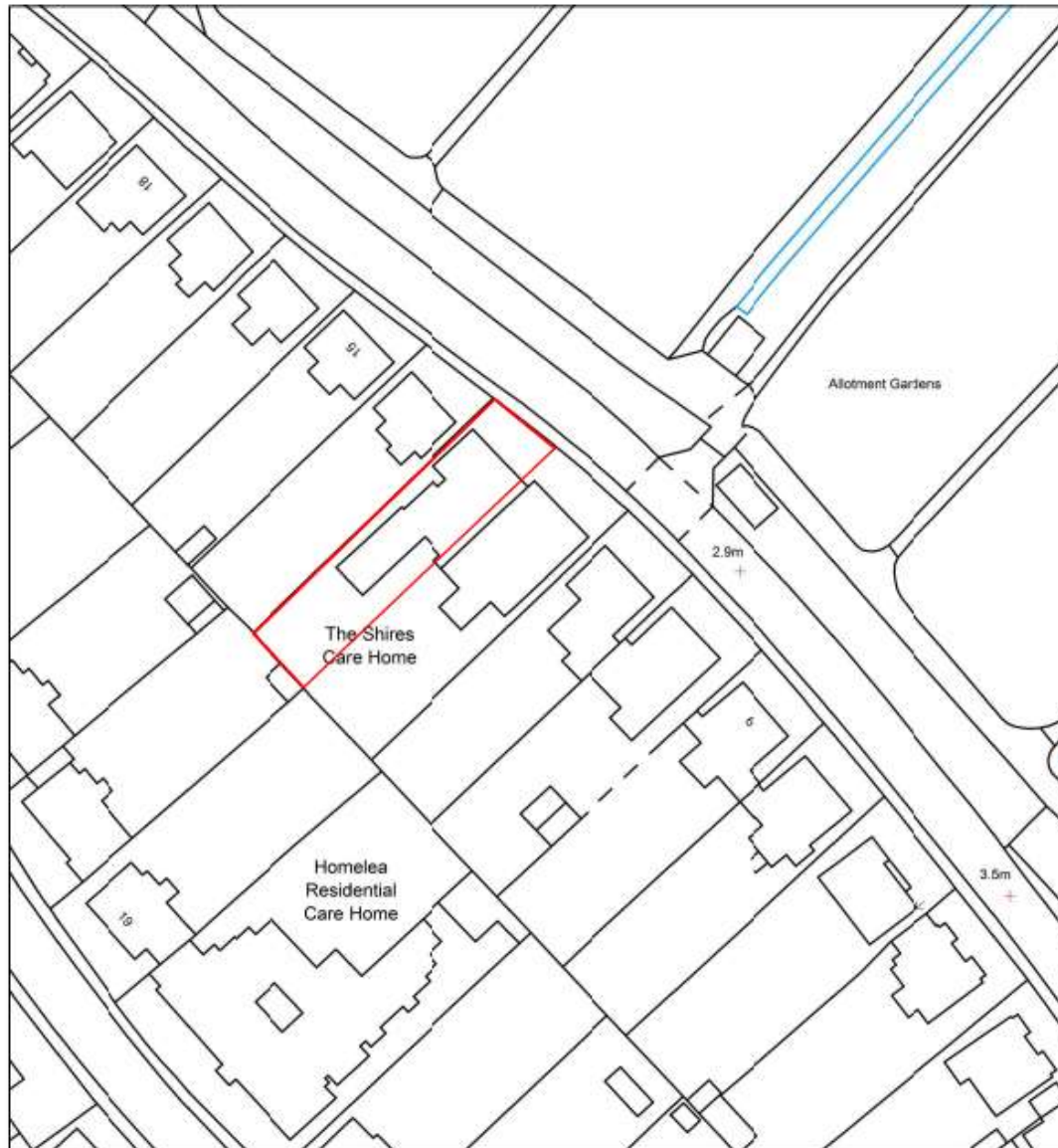

Aerial View of Application Site



Existing Floor Plans



Proposed Floor Plans



This page is intentionally left blank